

CERTIFICATE of REGISTRATION

Registered Name
DOC O PJ

Registration Number
989,334

Type of Registration
REGULAR

Color
SORREL

Pattern Type
TOBIANO

Sex
GELDING

Foaling Date
MARCH 30, 2010

State/Province Foaled
ARKANSAS

Breeder (Owner of Dam at Time of Breeding)
EDWARDS, RONNIE &/OR JO ANN
HEBER SPRINGS, ARKANSAS

ID# - 8720233

Original Owner
EDWARDS, RONNIE &/OR JO ANN
HEBER SPRINGS, ARKANSAS

ID# - 8720233

Current Owner
POST OAK LLC
TULSA, OKLAHOMA

ID# - 8958355

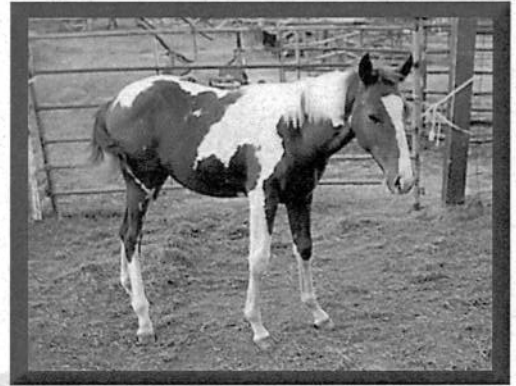

Sire PONCHO TOO BARS
291,951
SORREL/TOBIANO

DOC TOO
182,424
SORREL/TOBIANO

ZIPPO BARS LOU
197,570
BLACK/TOBIANO

DOC O' BELL
(QH) 916,367
GRAY

SMOKIN FRECKLE
(QH) 2,093,197
GRAY

DOCSMOKE POCO
77,960
SORREL/TOBIANO

LILIAN
66,138
SORREL/OVERO

CARRY THE TORCH
67,746
SORREL/OVERO

MISS ZIPPO BARS
107,660
BLACK/TOBIANO

DOC O'LENA
(QH) 493,297
BAY

MISS LARABEL
(QH) 267,045
BLACK

FRECKLES SAN MAN
(QH) 1,178,075
CHESTNUT

SHEILA SMOKE
(QH) 1,264,561

Dam SMOKE O DOC
(QH) 3,895,577
GRAY

Date Registered
OCTOBER 20, 2010

Lyn Amundson
Executive Director

This certifies that the above-named horse is recorded in the American Paint Horse Association registry. This certificate is based upon the written evidence and signature provided by the applicant, and is issued with the right to correct and/or revoke.

TRANSFER RECORD

The last name entered here under is the last recorded owner of this animal, as shown by the records of the American Paint Horse Association. TO TRANSFER THE ANIMAL DESCRIBED ABOVE, complete the transfer on the reverse side. Send this certificate and the transfer fee to the American Paint Horse Association, P.O. Box 961023, Fort Worth, Texas 76161-0023. The transfer entry will then be made and a certificate mailed as directed. Please contact Customer Service at (817) 222-6423 for additional information.

For office use only — do not alter information on front of certificate

Date of Purchase
OCTOBER 19, 2012

Name and Address of Owner as Shown by Transfer Record
POST OAK LLC
TULSA OKLAHOMA

ID# - 8958355

Attest of Record by Secretary

[Signature]

TRANSFER OWNERSHIP OF AN AMERICAN PAINT HORSE

Alterations on the transfer report are not acceptable. Any erasure on or alteration of a transfer form may necessitate verification and/or issuance of a new transfer, properly completed and signed. Be certain that the photograph on the front of this certificate matches the horse being purchased. If the markings do not match, **PROCEED WITH CAUTION** and contact APHA.

Membership requirements:

The buyer listed on the transfer form must have a current membership in the same exact name. Memberships in individual names will not suffice for joint partnership or ranch ownerships. If you do not have a membership with APHA, you may purchase a membership at this time and take advantage of member rates on this transaction and any other transactions postmarked within the same membership period. Please include date of birth for Junior and J-term memberships.

Registered name: DOC O PJ

Registered Number: 989,334

If the address provided is incorrect, please indicate correct address below.

Seller: POST OAK LLC
PO BOX 521115
TULSA OK 74152-1115

ID#- 8958355

Date of sale: ____/____/____
Month Day Year

Important: List the date the horse actually changed ownership

Date gelded: ____/____/____
Month Day Year

If the horse is a gelding and his original certificate still identifies him as a stallion, please provide the date of gelding, if known. If date is unknown, please use the date of sale.

Signature of seller: X _____
Individual Signature of Post Oak Llc required or authorized agent. Authorization must be on file with APHA.

Buyer: _____ **APHA ID:** _____

Print buyer's name, not to exceed 30 characters (letters, spaces and marks of punctuation). If ownership is to be recorded in a ranch or partnership, a signature authorization must be on file with APHA.

Buyer's responsibility: It is the buyer's responsibility to submit this transfer report completed in its entirety, along with any additional transfer reports required to update ownership into the current owner's name, to the Association for updating in a timely manner.

Address: _____
Mailing address City State Zip Code

Daytime telephone number Email address

Mailing instructions: The certificate will be mailed to the address provided in the buyer's section. If the certificate is to be mailed to any other address, the new buyer should send a signed statement with the paperwork giving permission for APHA to mail the certificate to another location, stating the person to whom it is to be mailed and the address.

Payment information

Transfer fee: \$15 Member rate \$ 15.00

Membership fee: (choose one if you don't have a current year membership the exact name same as the buyer listed): \$ _____

() Regular membership—\$40 annually () Three year membership—\$90 () Five year membership—\$150

() Junior membership—\$20 (expires December 31st of 18th year of age) Date of birth ____/____/____

() J-term membership—\$100 (expires December 31st of 18th year of age) Date of birth ____/____/____

Additional product packages:

() **Premium Package—\$45** (save \$20) One year subscription to the *Paint Horse Journal* (U.S. only- \$30 value), \$ _____

Four Generation, frameable, pedigree certificate (\$20 value), \$15 gift certificate to the APHA General Store

() **Deluxe Package—\$15** (save \$5) Four Generation pedigree certificate, suitable for framing (\$20 value) \$ _____

Rush service:

If you need your transfer processed immediately, rush service is available for an additional \$25 per transaction. Please be sure the envelope is marked "RUSH" on the outside \$ _____

and mailed to APHA, 2800 Meacham Blvd, Fort Worth, Texas 76137. Rush fees are not refundable. Contact our Rush Group at (817) 222-6425 for additional instructions.

Note: All items are mailed separately. Total \$ _____

Fill in below for credit card orders and include ALL raised numbers. () Visa () Mastercard () American Express

Name of cardholder: _____ APHA ID: _____

Address: _____
Mailing address City State Zip Code

Card Number: _____ Expiration date: _____ CVV#: _____

Signature of card holder: _____ Daytime telephone number: (____) _____

CERTIFICATE INSTRUCTIONS

Please update the following free of charge:

Date of Gelding: ____/____/____ **Signature** _____

Color Correction: Please indicate color _____
Submit 2 recent sideview photographs that clearly show the horse's current color.

Brand: Please provide location and diagram to the right in the space provided. If a freeze brand, a photograph of the brand on the horse is required.

Other Services:

Picture Replacement: If you wish to update the photograph on your certificate, please submit current photographs of the horse and \$25 (member rate) to be used on a replacement certificate.

Registry Change: If this horse is currently registered in Solid Paint Bred/Breeding Stock Registry and you feel that the horse is now eligible for Regular Registry, submit current photographs of the horse that include close-ups of the qualifying area and \$40 to begin the process. If the horse is approved for Regular Registry, an additional fee will be charged. Contact General Information at (817) 222-6423 for complete details and fees.

Diagram of Brand/Location

A \$10 office processing fee will be charged on all registration work that is not processed to completion. Fees subject to change without notice.